

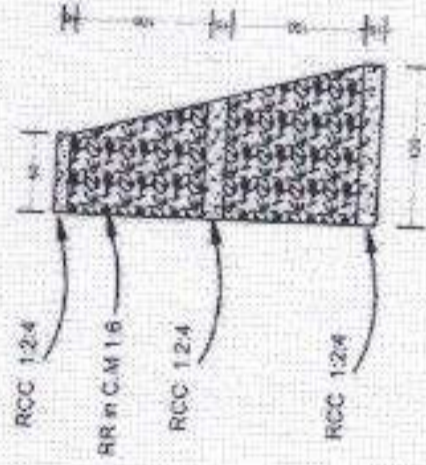

**KIIFB PROJECT: TRAN10: WRD-025-06- WSS TO AYYAPPANKOVIL PANCHAYAT- PACKAGE III-  
DESIGN AND CONSTRUCTION OF CHECK DAM ACROSS PERIYAR RIVER AT THONITHADY**

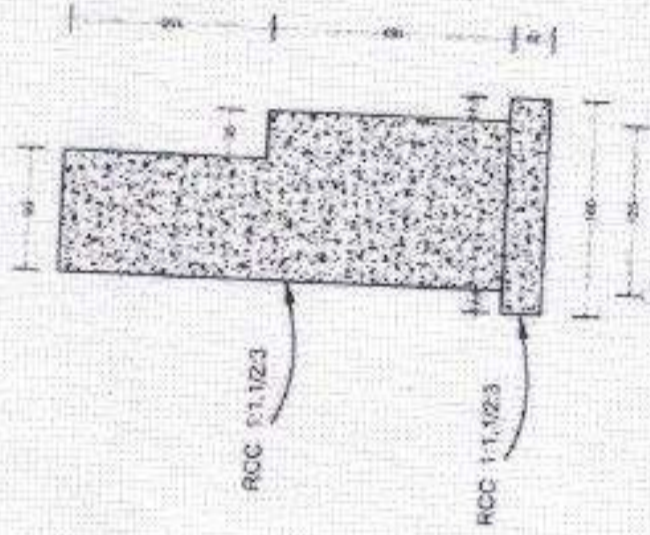

CROSS SECTION OF RR RETAINING WALL



CROSS SECTION OF WING WALL

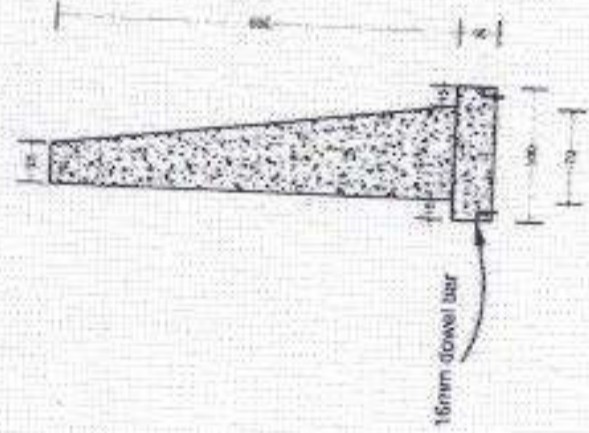

CROSS SECTION OF PROTECTION WALL RIGHT BANK

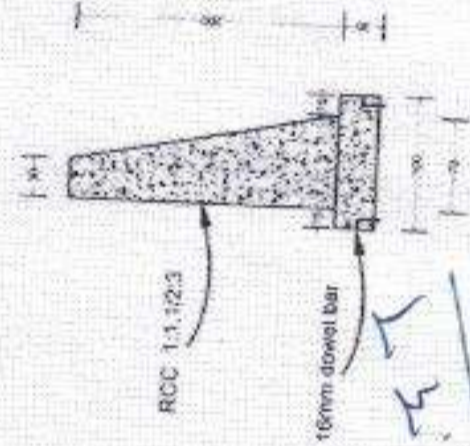

CROSS SECTION OF PROTECTION WALL LEFT BANK

*M. J. J.*  
Executive Engineer  
Water Authority  
Division  
pana

*P. J. J.*  
Superintending Engineer  
Kerala Water Authority  
P.H. Circle, Muvattupuzha

*J. J.*

EXECUTIVE ENGINEER  
PROJECT DIVISION  
KERALA WATER AUTHORITY  
MUVATTUPUZZHA

# DETAILS OF KAYAM PORTION OF PROPOSED CHECK DAM AT THONNITHADI

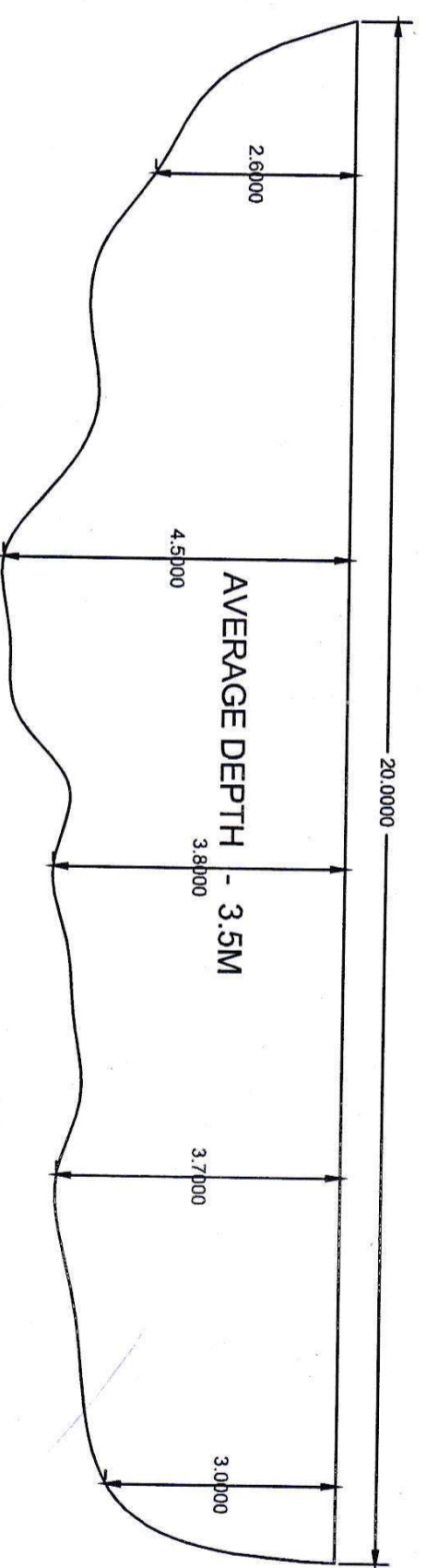

*[Signature]*

Assistant Engineer  
K.W.A Project Section  
Kattappana

*[Signature]*

Assistant Executive Engineer  
Kerala Water Authority  
Project Division  
Kattappana

*[Signature]*

EXECUTIVE ENGINEER  
PROJECT DIVISION  
KERALA WATER AUTHORITY  
KATTAPPANA