# TSS - LAYING OF 300MM DIA SW SEWER MAIN LINE AND 250 MM & 200 MM DIA SW SEWER BRANCH LINE FROM KANNAMMOOLA AYYANKAI ROAD PROPOSED COMMON MH TOWARDS PADINJATTIL LANE.

14-02-2022
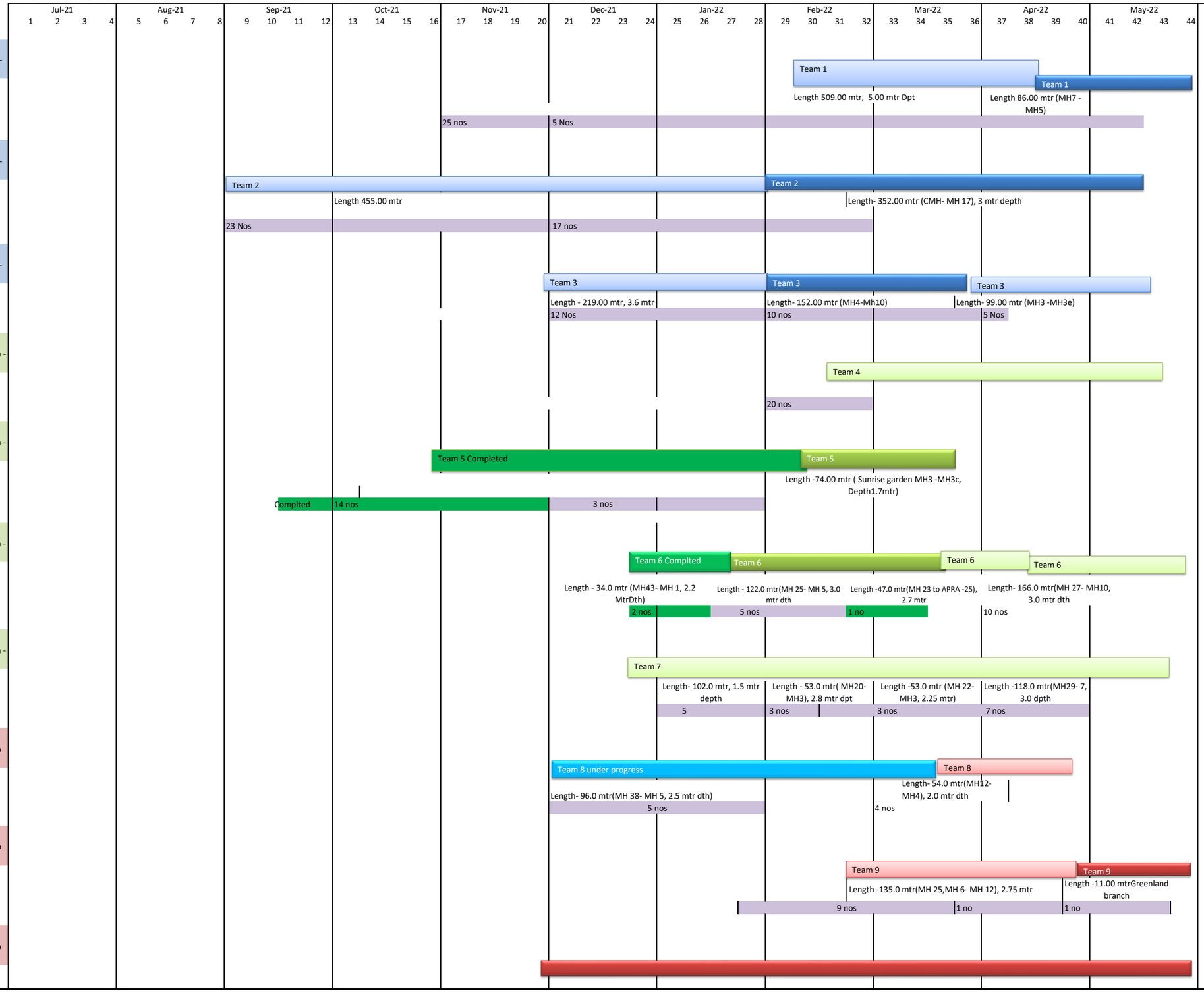
| Sl No | Description | Resources |
|---|---|---|
| 1 | Team 1 -With backhoe loader- Excavation, Shoring, Pipe laying, jointing & Back filling | JCB -1 Men - 5 Pump 1 |
| | Pipe laying-Common MH to CH509 | |
| | MH Construction | |
| 2 | Team 2 -With backhoe loader- Excavation, Shoring, Pipe laying, jointing & Back filling | JCB -1 Men - 5 Pump 1 |
| | Pipe laying-Common CH509 to CH964 | |
| | MH Construction | |
| 3 | Team 3 -With backhoe loader- Excavation, Shoring, Pipe laying, jointing & Back filling | JCB -1 Men - 5 Pump 1 |
| | Pipe laying-Common MH 36 to MH12 | |
| | MH Construction | |
| 4 | Team 4 -With Excavator EX35- Excavation, Shoring, Pipe laying, jointing & Back filling | EX 35 -1 Men - 5 Pump 1 |
| | Pipe laying- Thittamangalam temple road From MH17 | |
| | MH Construction | |
| 5 | Team 5 -With Excavator EX35- Excavation, Shoring, Pipe laying, jointing & Back filling | EX 35 -1 Men - 5 Pump 1 |
| | Pipe laying- APRA 94 to 121 from MH31 | |
| | MH Construction | |
| 6 | Team 6 -With Excavator EX35- Excavation, Shoring, Pipe laying, jointing & Back filling | EX 35 -1 Men - 5 Pump 1 |
| | Pipe laying- PRA 94 to 12 from MH27 | |
| | MH Construction | |
| 7 | Team 7 -With Excavator EX35- Excavation, Shoring, Pipe laying, jointing & Back filling | EX 35 -1 Men - 5 Pump 1 |
| | Pipe laying- Mother Theressa Line MH 14 - MH 14e | |
| | MH Construction | |
| 8 | Team 8 Excavation, Shoring, Pipe laying, jointing & Back filling (Manually) | Men 4 Pump 1 |
| | Pipe laying- CRA 155 to 16 | |
| | MH Construction | |
| 9 | Team 9 - Excavation, Shoring, Pipe laying, jointing & Back filling (Manually) | Men 4 Pump 1 |
| | Pipe laying- Sarkar Road MH 6-14 | |
| | MH Construction | |
| 10 | Restoration, testing,commissioning Handovering | Men 4 Pump 1 |